

MOVE RIGHT IN

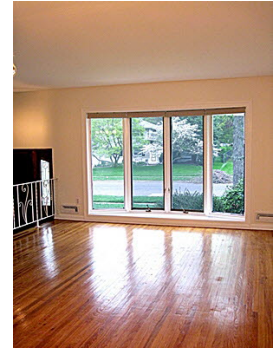

SOLD



16 Stephen Drive, Glendora, NJ 08029

WEB: 16Stephen.com

- » **Beds:** 3 | **Baths:** 1 Full, 1 Half
- » **MLS #:** 5696440
- » Single Family
- » UPDATED AND ENLARGED KITCHEN
- » REMODELED BATHROOMS
- » UPGRADED ENERGY EFFICIENT WINDOWS AND HVAC
- » BONUS ROOM FOR STUDY/HOME OFFICE ETC.
- » LARGE FENCED BACK YARD WITH CEDAR DECK

QR Code



Marjorie Klasko
(856) 424-7758 (Office)
(856) 304-5551 (Cell)
 marjklasko007@hotmail.com



Weichert - Cherry Hill
 1909 Route 70 East
 Suite #1
 Cherry Hill, NJ 08003
 (856) 424-7758



This totally updated, well-maintained 3 bedrooms, 1 1/2 baths split level located in the White Birch subdivision of Glendora shows pride of ownership and boasts the following features: upgraded and enlarged kitchen with higher end appliances, Corian countertops, light oak cabinets, pantry, and undermount stainless steel sink; all remodeled bathrooms with custom built-ins and whirlpool tub in main bath; exposed hardwood floors; upgraded energy efficient Andersen and Pella windows, gas furnace, and central air conditioner; upgraded electric; sunken family room with custom built-in wall to wall entertainment center with Bose surround sound system; dining room with sliding doors to a spacious cedar deck perfect for summer entertaining and overlooks a large, fenced back yard; bonus room perfect for study/home office/exercise room/playroom; crown molding and ceiling fans in all the bedrooms; huge bay window in

